

Violoncello

# Dormi, Dormi, O Bel Bambin

Traditional Italian Carol  
Arr.: M. Geslison

*gently*

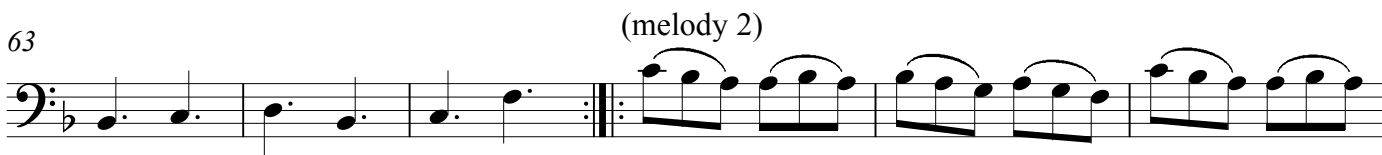
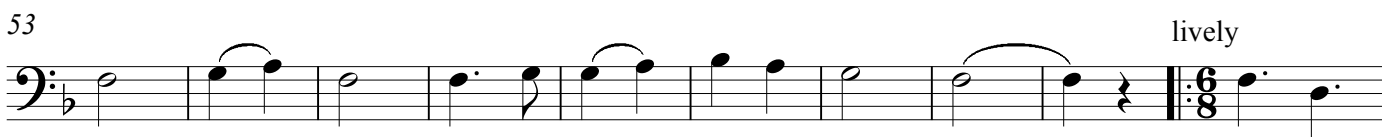
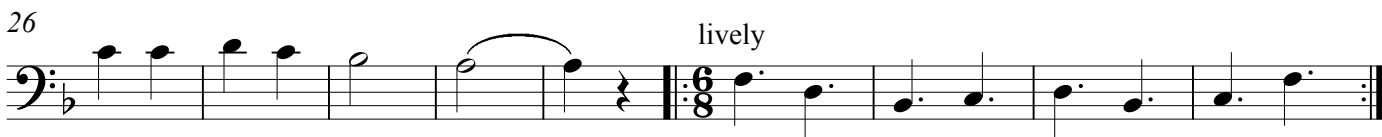

Violoncello

90

*lively*

96

(melody 2)

99
