Fiddle 2
High Version

Buffalo Gals
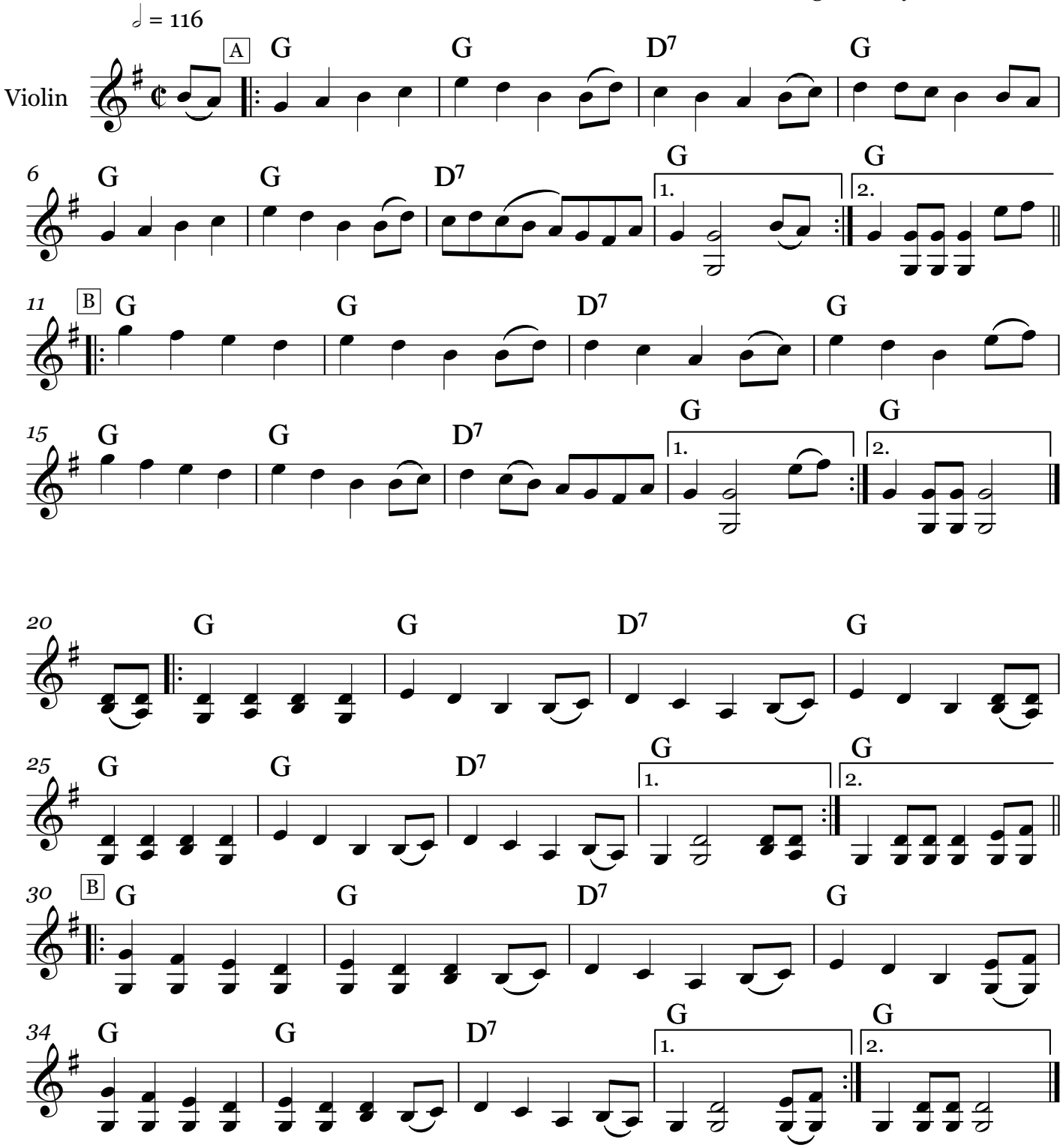
Traditional American Song
Arrangement by Mark Geslison